



WIDEN



Web-based Image and Diagnosis Exchange Network

diagnostic
imaging

X

innovative
trials



P. Cerello – INFN Torino

the diXit TEAM includes

S. Chauvie

A. Gallamini

A. Stancu



OUTLINE

- the Need
- the Requirements
- the Solution
- the Implementation
- the impact on the Network
- conclusions



the NEED / 1



- imaging-based clinical trials: a recent approach
- IMAGING REVIEW
 - mandatory when no rules for imaging interpretation exist (ex. **interim-PET**)
 - should be completed **within 48-72 hours** for maintaining the dose-intensity of the therapy



the NEED / 2



- As a consequence, a **new clinical demand** is generated
 - could the peripheral imaging centers for the image review be **replaced** by a consensus by a panel of expert reviewers?
 - could the reviewers of the panel be located in different places?



the NEED / 3



three conditions should be met:

1. an **expert panel** should be promptly available
2. images should be exchanged **in a fast way**
3. images should be retrievable from **anywhere** and **anytime**



the NEED: an example...



- Creating a new PET center is not just installing a new PET scanner but creating at the same time a PET center network for imaging exchange
- This is especially true for developing countries



the Requirements WIDEN Functional Model



INDIVIDUALS

CLINICIANS

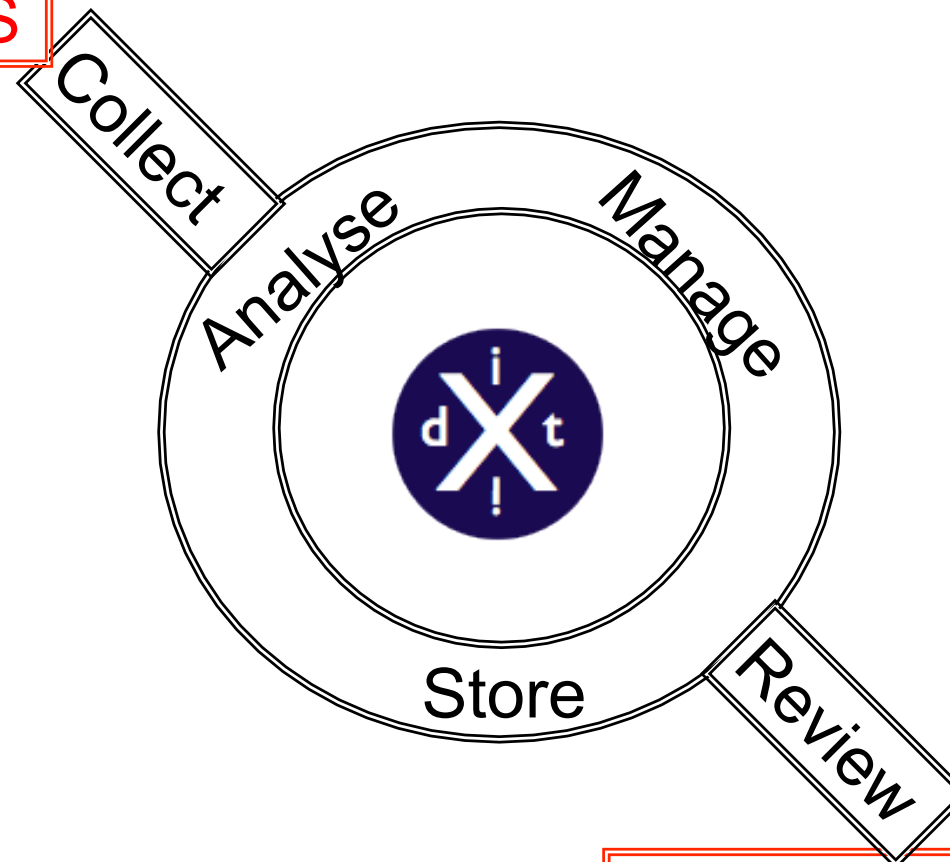

MEDICAL DOCTORS



the Requirements



the implementation must:

- be Easy to install / configure
- be Easy to use
- preserve reviewers' freedom to choose the DICOM viewer/analyser
- be Secure (data protection)
- be Suitable for data analysis (data & images)
- be Cheap... or at least not too expensive!!!



the Implementation



the implementation must:

- be Easy to install / configure
- be Easy to use

WEB Services!!!

- Custom portal with protocol implementation
- no HW/SW installation / configuration
- just use your preferred Internet browser



the Implementation



the implementation must:

- preserve reviewers' freedom to choose the DICOM viewer/analyser
- download the image/scan and open it with your preferred software...



the Implementation



the implementation must:

- be Secure (data protection)
 - SSL encryption
 - DICOM anonymisation



the Implementation



the implementation must:

- be Suitable for data analysis (data & images)
 - MySQL DB backend
 - possibility to develop custom analysis on the server side



the Implementation



the implementation must:

- be Cheap... or at least not too expensive!!!



the SOLUTION



WIDEN Web-based Image and Diagnosis Exchange Network

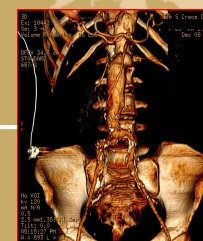
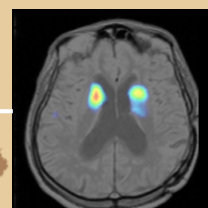
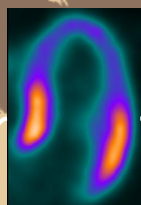

A worldwide diagnosis with a consensus of experts



for Clinical Trials (CTs)

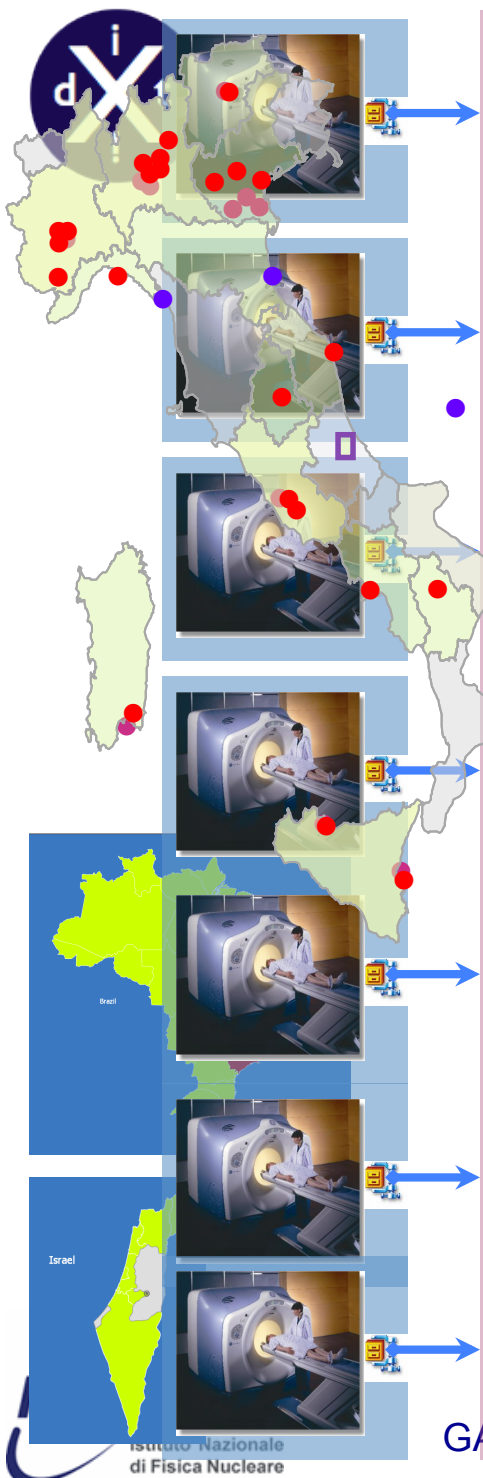

Login

Email:

Password:

[Forgot password]

Copyright © 2007-2009 Cuneo & INFN

INFO

You need to login in order to access the site's resources.

**Consortium
PET
review
panel
GARR**

reviewers triggered by e-mail and SMS

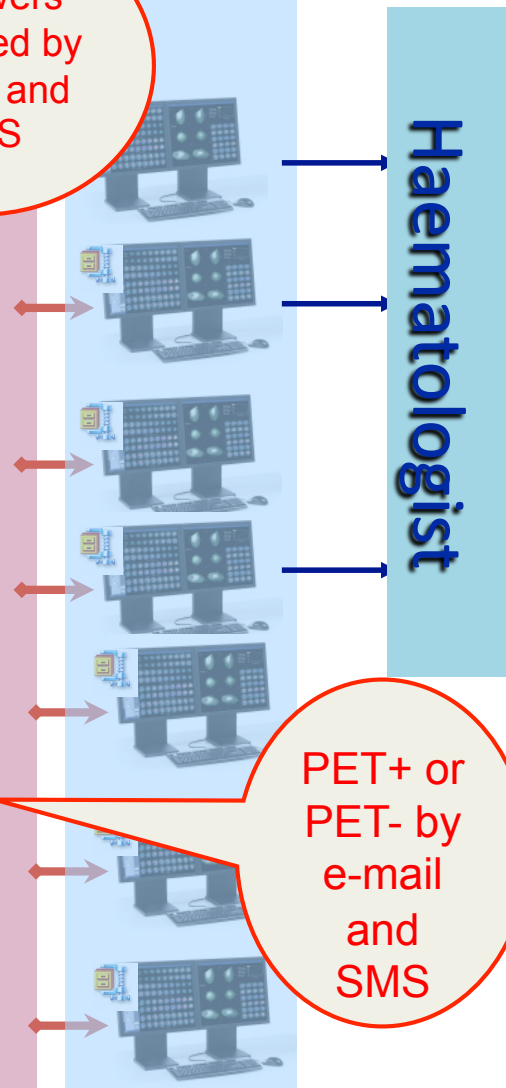

Haematologist

PET+ or PET- by e-mail and SMS



Why WIDEN?



COMPARISON WITH EXISTING (VPN-based) SYSTEMS			WIDEN
Yes	No		
TECHNOLOGICAL ADVANTAGES	Readily accessible everywhere	N	Y
	No change in firewall configuration	N	Y
	Just login and use it	Y	Y
COST / VERSATILITY	No dedicated HW or SW	N	Y
	No cost for specific equipment	N	Y
	No specific training needed	N	Y
PROMPTNESS	Very short images upload time	Y	Y
	Very quick Image review	Y	Y
DATA SECURITY	SSL data encryption*	(N)	Y
ASSISTANCE	Medical expertise	N	Y
INTERNATIONAL SHARE	Usable/used by other groups	N	Y



4 clinical trials as early users

IVS
International Validation Study

Email:

Password: (lost password?)

Login

Copyright © 2009-2010 Cuneo & INFN

400
users

INFN **GITIL**
Gruppo Italiano Terapie Innovative nei Linfomi

LOGIN

Login

Email:

Password:

Login

[Forgot password]

40 countries



4000 exams

PLRG
Polish Lymphoma Research Group

Email:

Password: (lost password?)

Login

IN COLLABORATION WITH:

INFN **ABVD-BEACOPP**
Retrospective Study

Email:

Password: (lost password?)

Login

ABVD-BEACOPP Retrospective Study Copyright © 2009 Cuneo & INFN

40000
GBytes

since 2008



the Impact on the Network

Clinical Trials
registered

$o(100,000)$

$o(10,000)$ active

$o(1,000)$ with

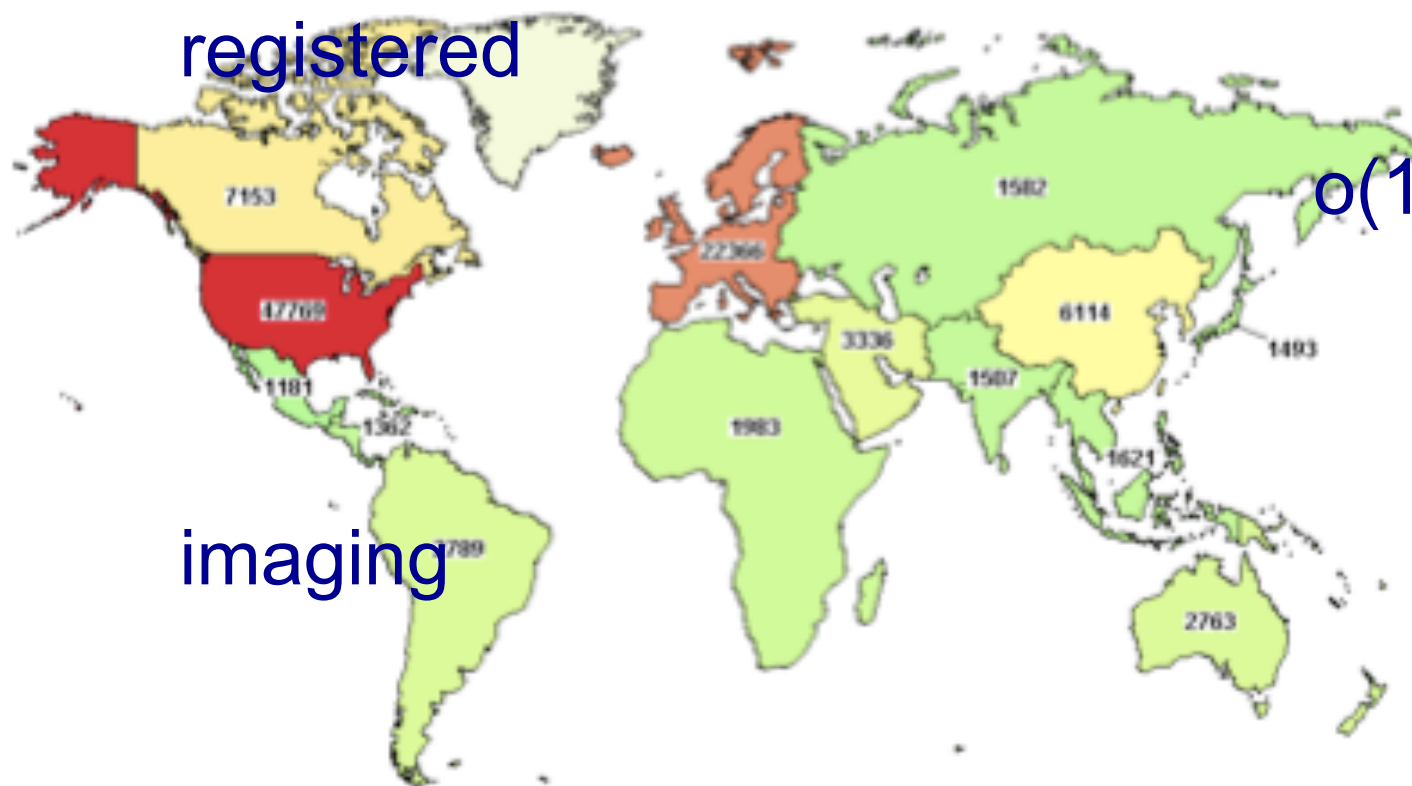

Colors indicate number of studies with locations in that region
 Least Most
 Labels give exact study count



the Impact on the Network

Clinical Trials with imaging, increasing trend:

- Hematology
- Oncology
- Anatomopathology

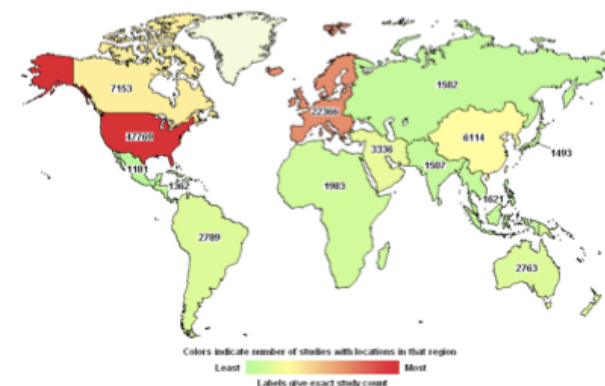



the Impact on the Network

A 'typical' clinical trial (HD0607)

~ 100 patients/year * 320 MB/patient

~ 32 GB/year (upload)

~ 320 GB/year (download – if 10 reviewers)

* 1000 CTs = ~ 32 TB/y (upload), ~ 320 TB/y (download)

- the network bandwidth is not a key issue
- the network functionality is precious (essential!)

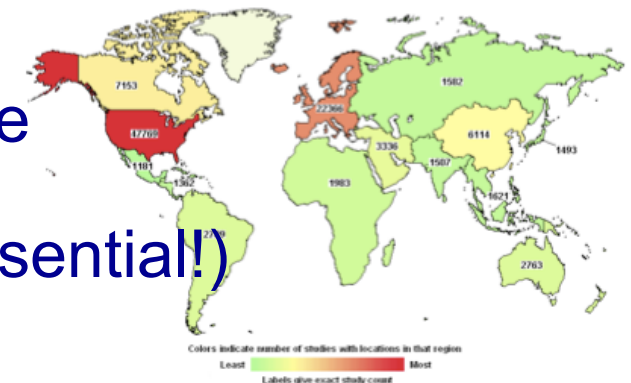



CONCLUSIONS



- thanks to the network functionality/ubiquity WIDEN IS:
 - SIMPLE
 - EFFICIENT
 - ECONOMICALLY SUSTAINABLE
 - it can improve the way imaging is handled in Clinical Trials
 - it opens a door for more functional Trial Protocols
 - real time response
 - image analysis